STRUM PATTERNS AND CHORD PROGRESSIONS 12
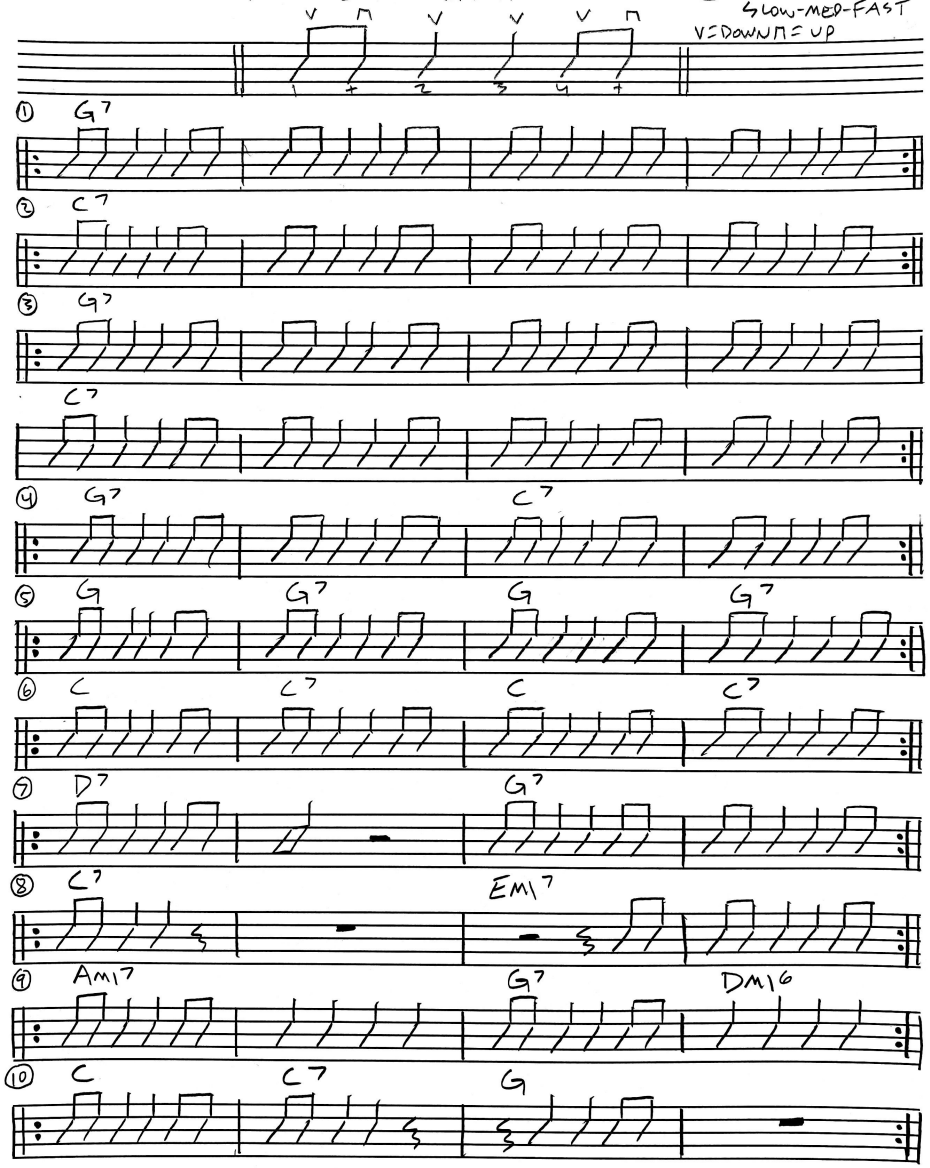
REPEAT EACH 4-8X
SLOW-MED-FAST
V=DOWN M=UP