ACCENT DOWNSTRUM ALL=M INTERLUDE 5 PART 1

REPEAT EACH M-8X SLOW-MED-FAST
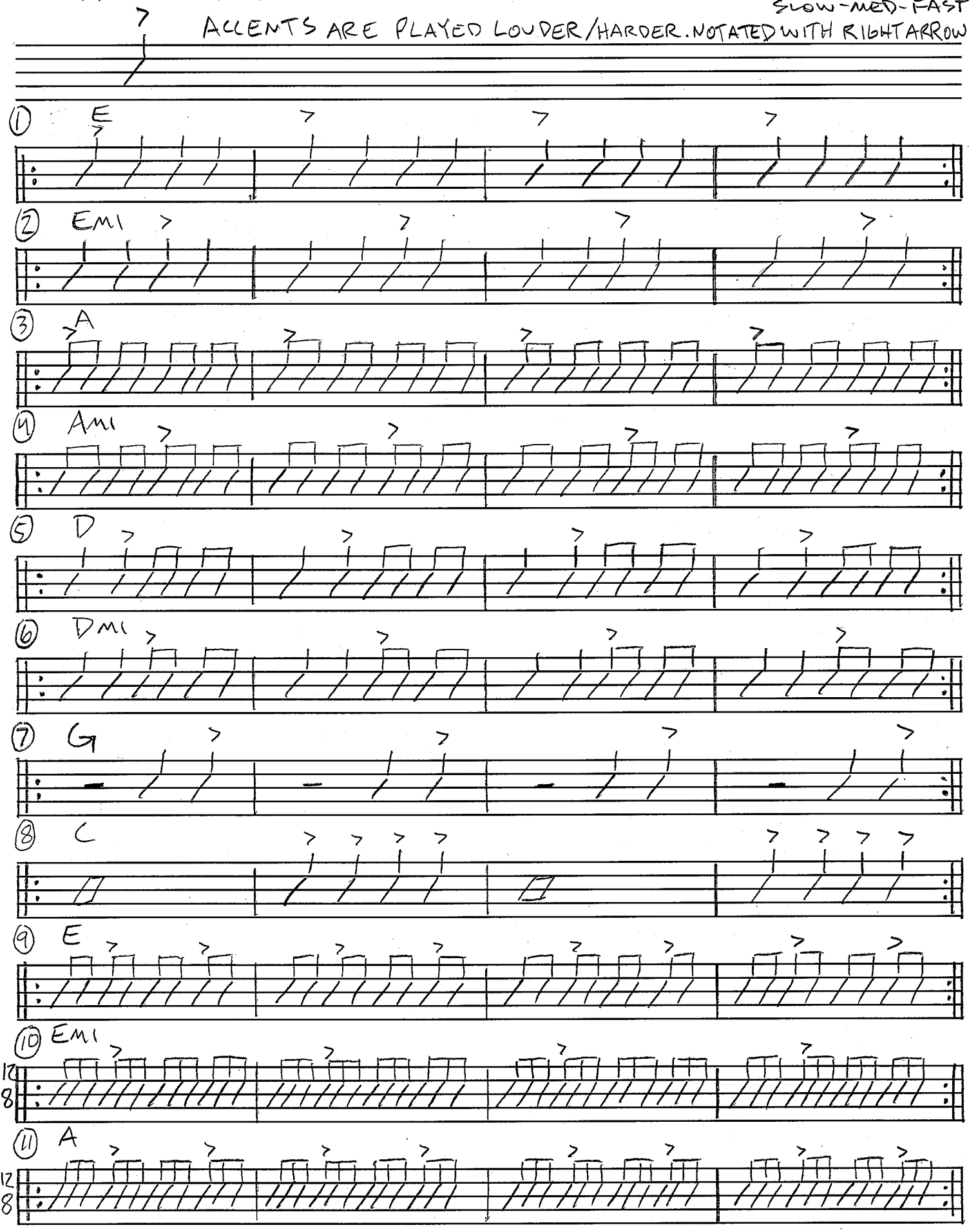
ACCENTS ARE PLAYED LOUDER/HARDER. NOTATED WITH RIGHT ARROW.